

Data Source: MOE Water Management Branch

Infrastructure & Environment

COWICHAN VALLEY REGIONAL DISTRICT SOUTH COWICHAN WATER STUDY PLAN

COBBLE HILL WATER WORKS
MOE CROSS-SECTION LOCATIONS



WorleyParsons
resources & energy

2009-02-11

date

edited by

OTHERS

drawn by

JB

app by

PROJECT NUMBER:

V19830100

FIGURE:

7A

PREPARED SOLELY FOR THE USE OF OUR CLIENT AS SPECIFIED IN THE ACCOMPANYING REPORT. NO REPRESENTATION OF ANY KIND IS MADE TO OTHER PARTIES WITH WHICH WORLEYPARSONS HAS NOT ENTERED INTO A CONTRACT.

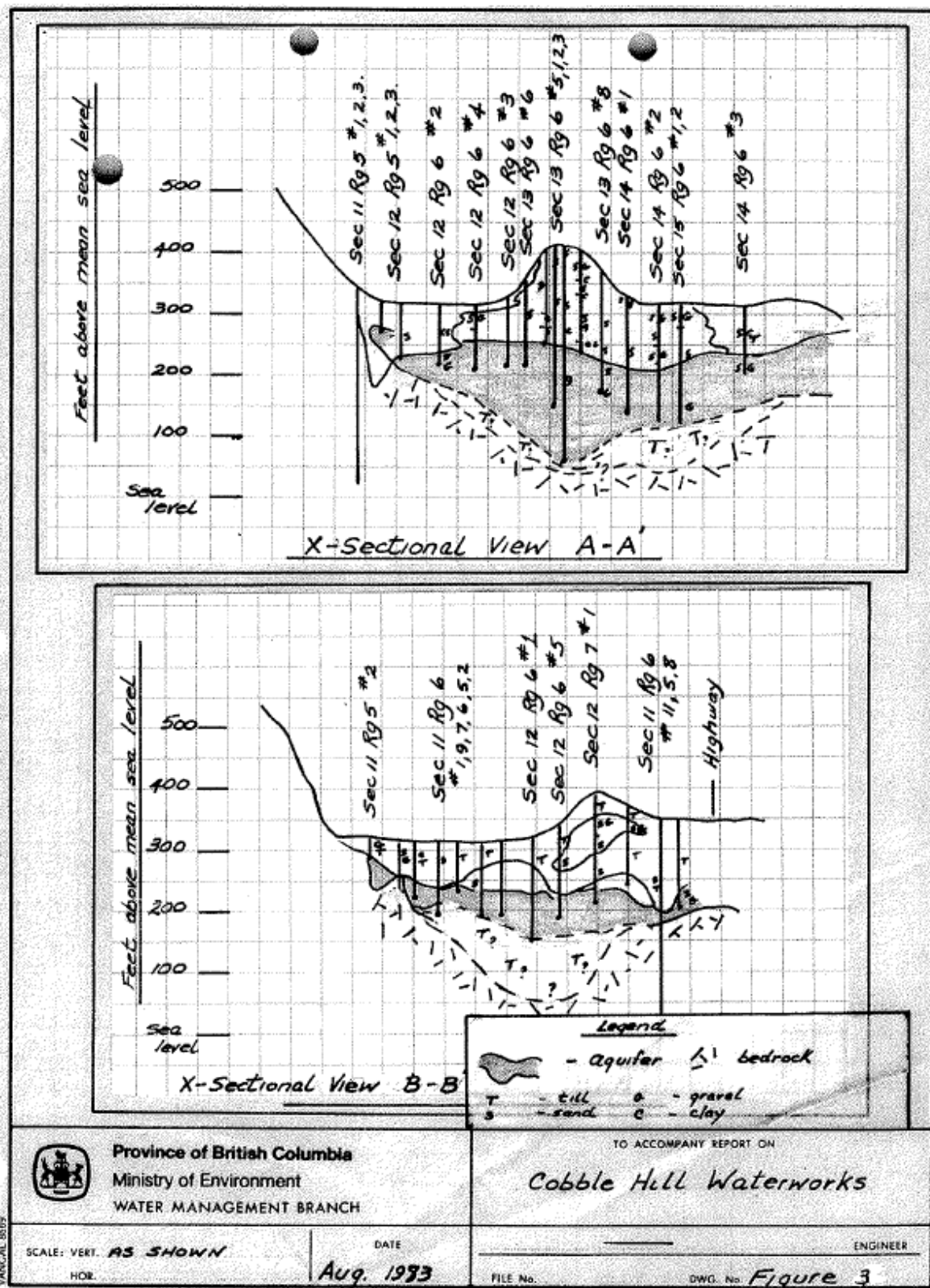

Data Source: MOE Water Management Branch

Infrastructure & Environment

COWICHAN VALLEY REGIONAL DISTRICT SOUTH COWICHAN WATER STUDY PLAN

COBBLE HILL WATER WORKS
MOE CROSS-SECTIONS



WorleyParsons
resources & energy

2009-02-11

date

edited by

OTHERS

drawn by

JB

app by

PROJECT NUMBER:

V19830100

FIGURE:

7B

PREPARED SOLELY FOR THE USE OF OUR CLIENT AS SPECIFIED IN THE ACCOMPANYING REPORT. NO REPRESENTATION OF ANY KIND IS MADE TO OTHER PARTIES WITH WHICH WORLEYPARSONS HAS NOT ENTERED INTO A CONTRACT.

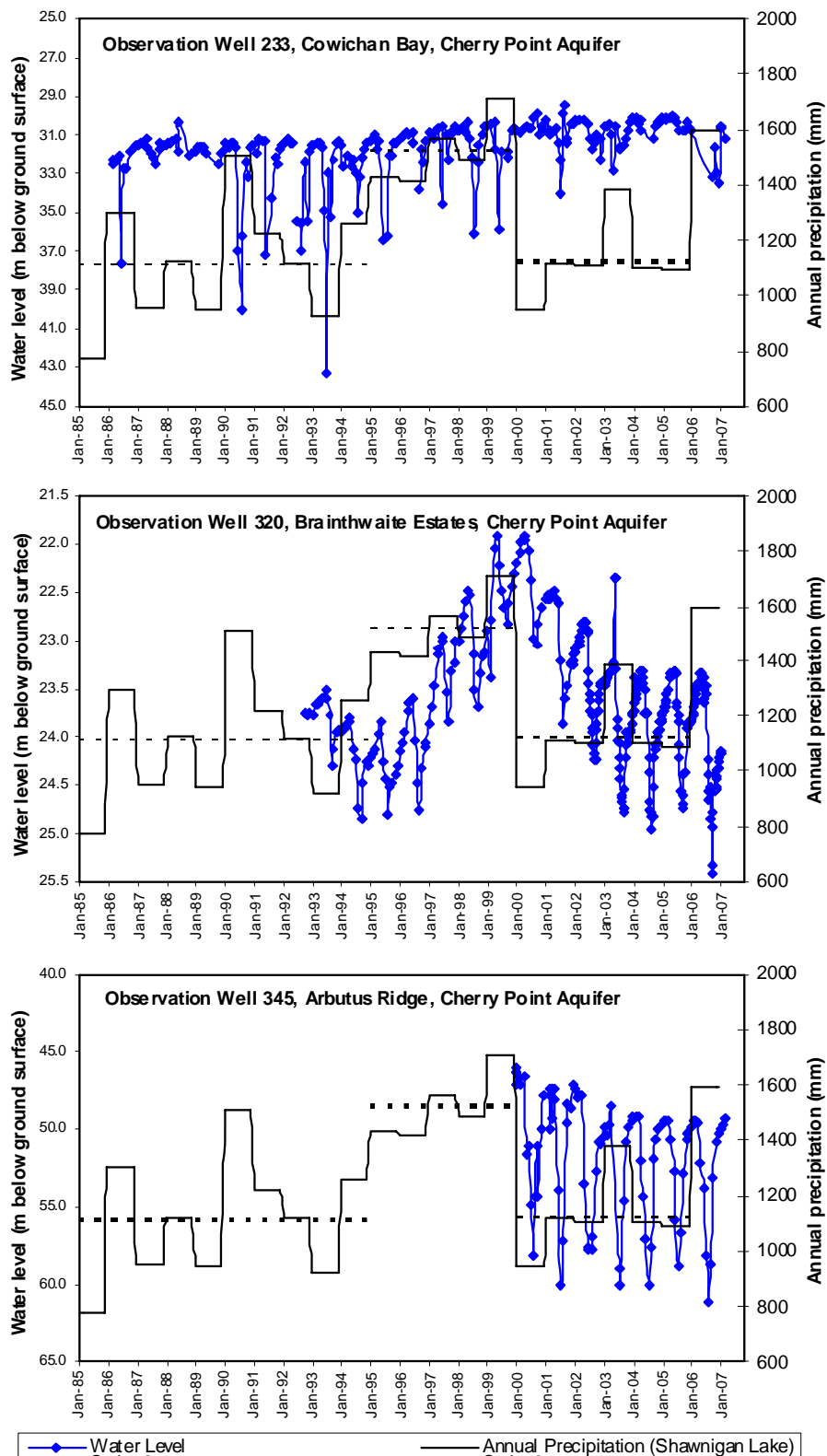

COWICHAN VALLEY REGIONAL DISTRICT SOUTH COWICHAN WATER STUDY PLAN

OBSERVATION WELL HYDROGRAPHS FOR THE CHERRY POINT AQUIFER



WorleyParsons
resources & energy

2009-02-11

date

edited by

OTHERS

drawn by

JB

app by

PROJECT NUMBER:

FIGURE:

V19830100

8

PREPARED SOLELY FOR THE USE OF OUR CLIENT AS SPECIFIED IN THE ACCOMPANYING REPORT. NO REPRESENTATION OF ANY KIND IS MADE TO OTHER PARTIES WITH WHICH WORLEYPARSONS HAS NOT ENTERED INTO A CONTRACT.

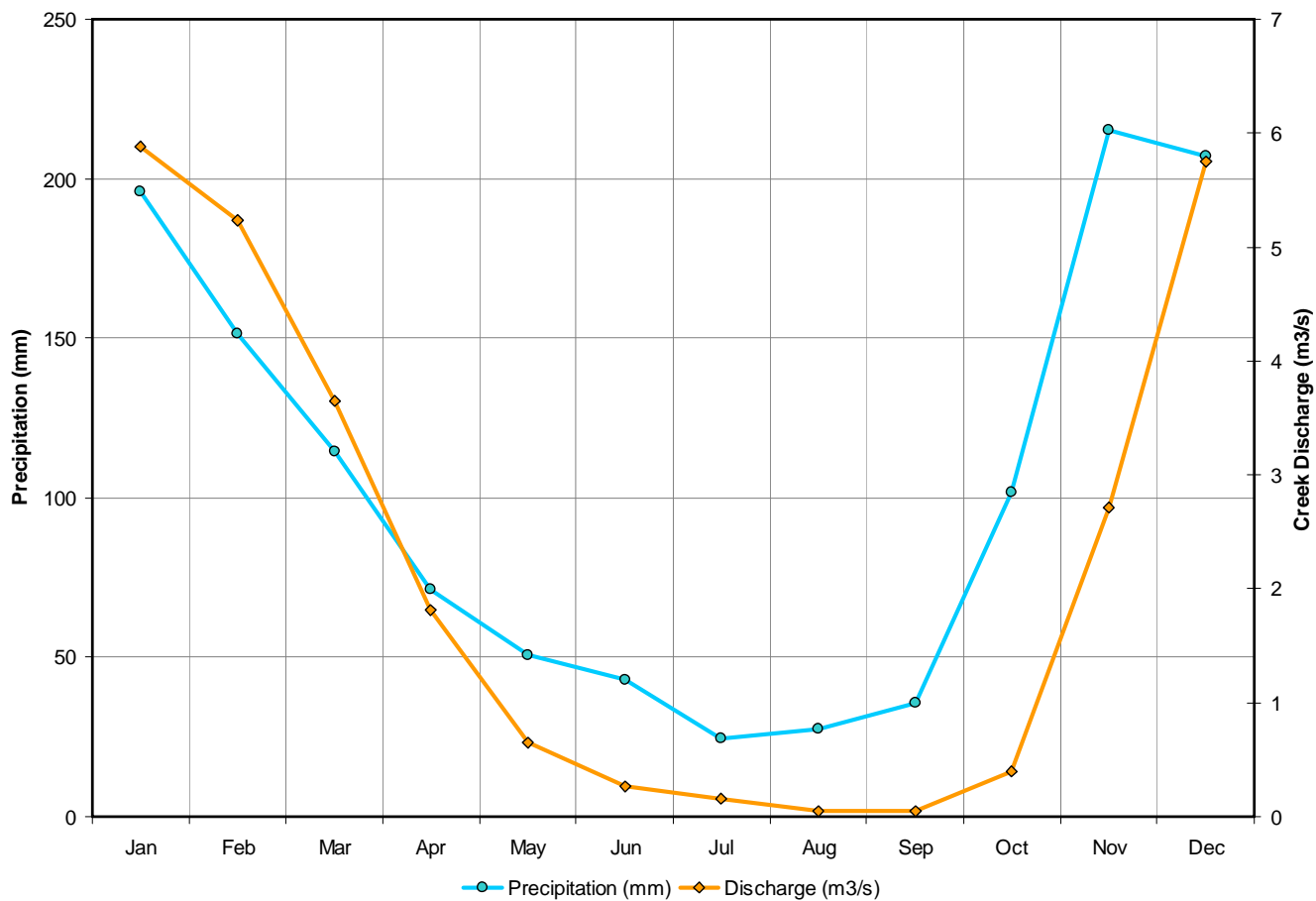

Data Source: Environment Canada - Water Survey of Canada
Environment Canada - Meteorological Service of Canada

Infrastructure & Environment

COWICHAN VALLEY REGIONAL DISTRICT SOUTH COWICHAN WATER STUDY PLAN

MEAN MONTHLY PRECIPITATION AND DISCHARGE
SHAWNIGAN CREEK NEAR MILL BAY



WorleyParsons
resources & energy

2009-02-11

date

edited by

KM

drawn by

MH

app by

PROJECT NUMBER:

V19830100

FIGURE:

9

PREPARED SOLELY FOR THE USE OF OUR CLIENT AS SPECIFIED IN THE ACCOMPANYING REPORT. NO REPRESENTATION OF ANY KIND IS MADE TO OTHER PARTIES WITH WHICH WORLEYPARSONS HAS NOT ENTERED INTO A CONTRACT.

Figure10 Biogeoclimatic Zones

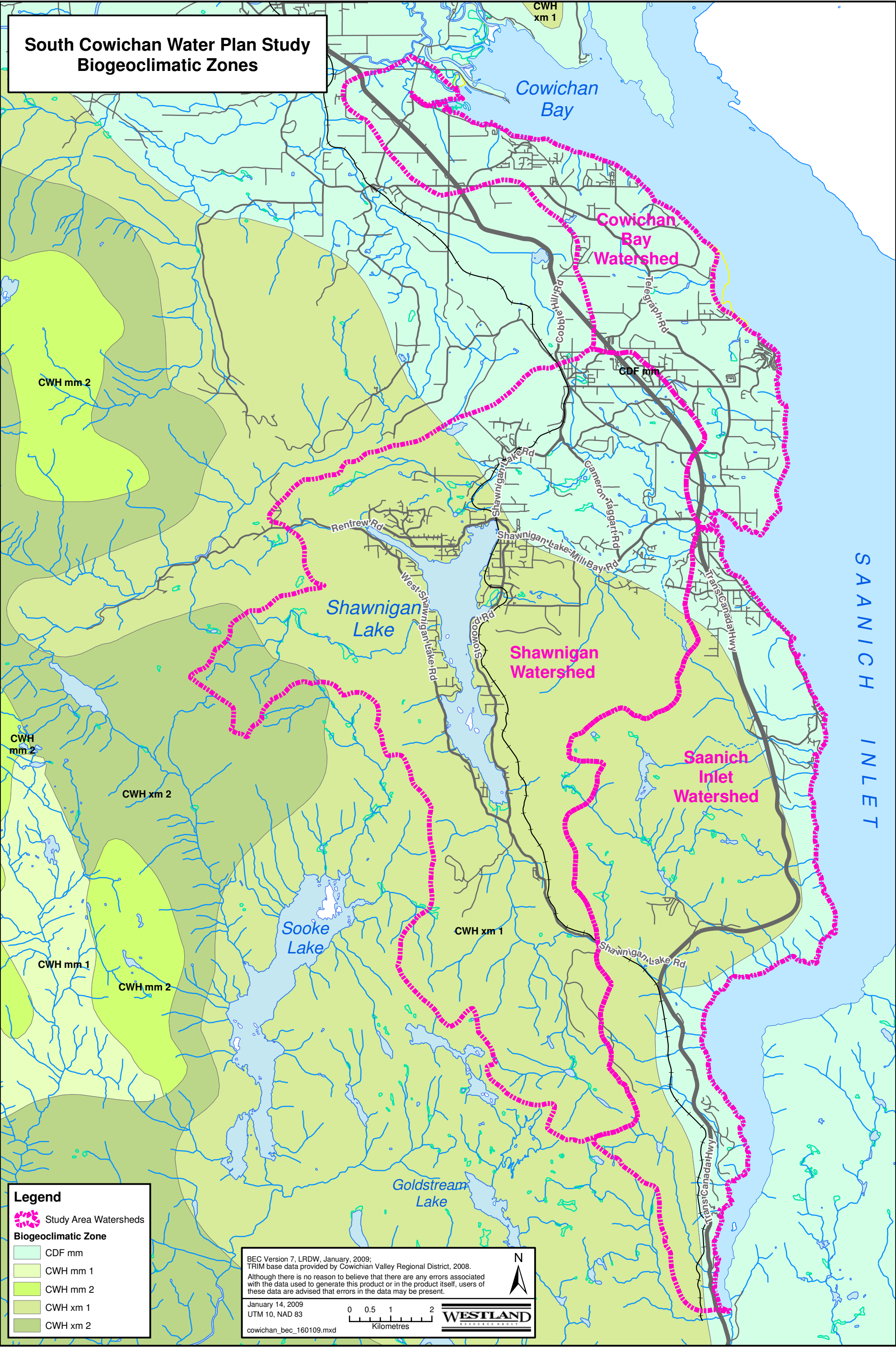

Figure11 Shawnigan Watershed

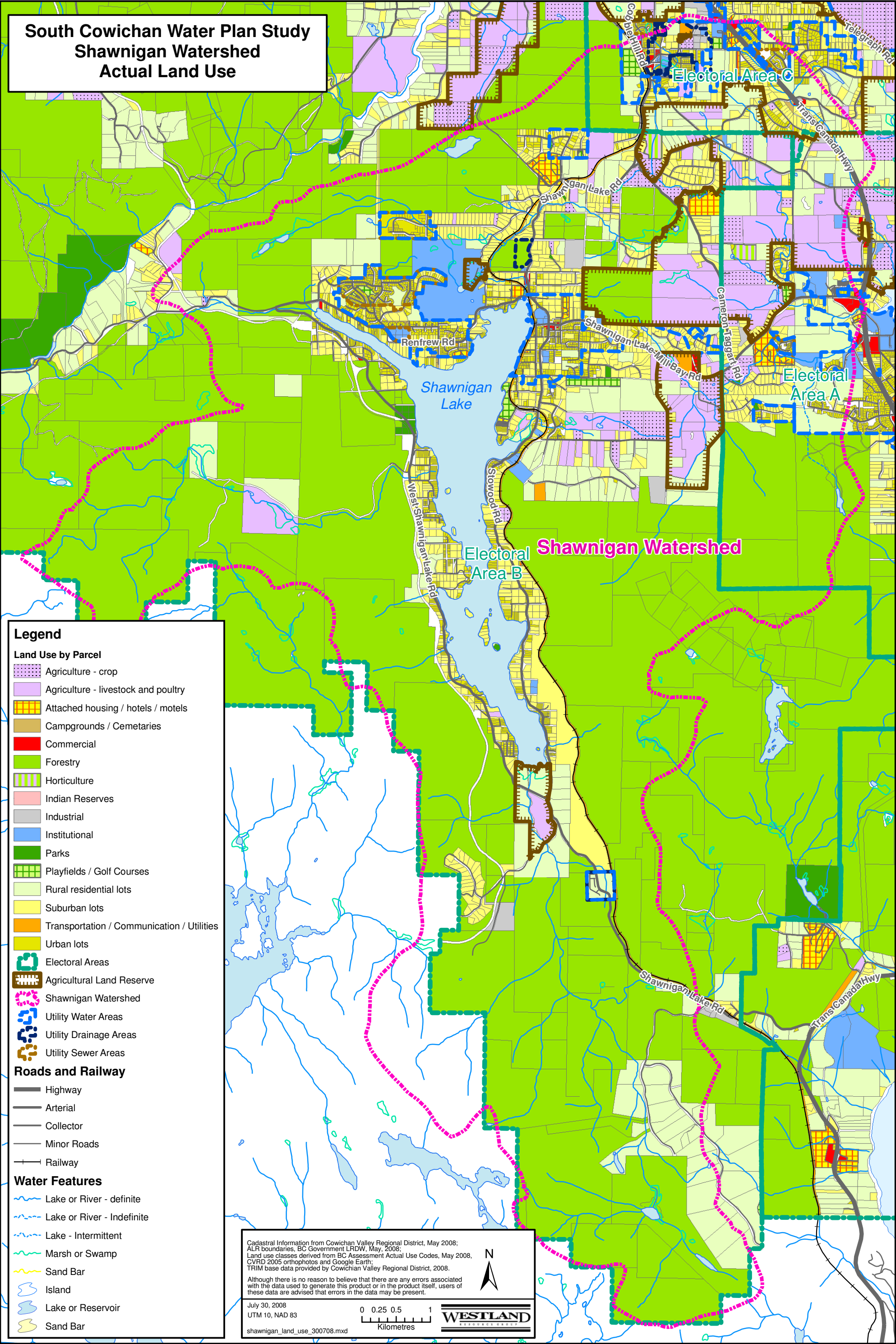

Figure12 Saanich Inlet Watershed

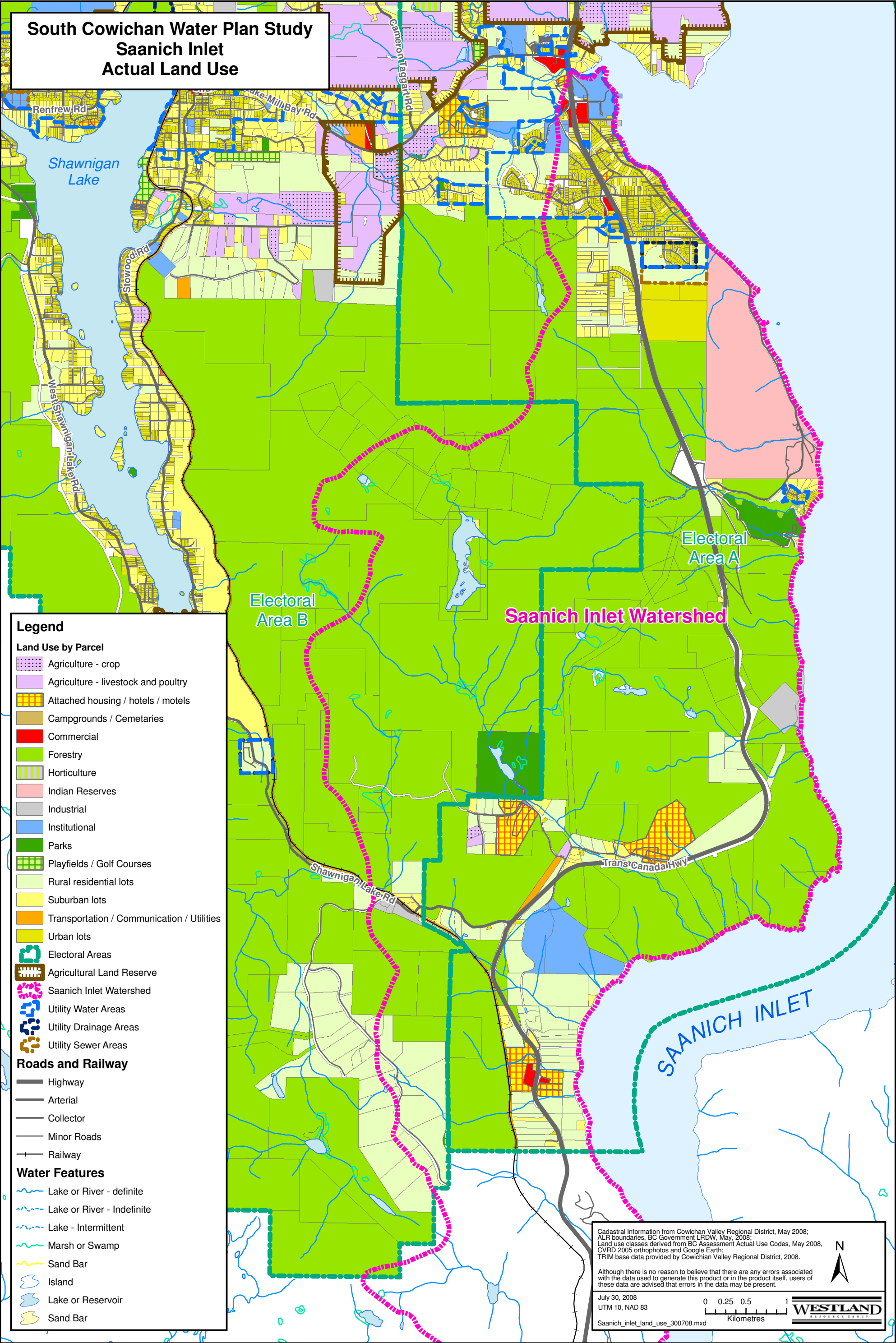
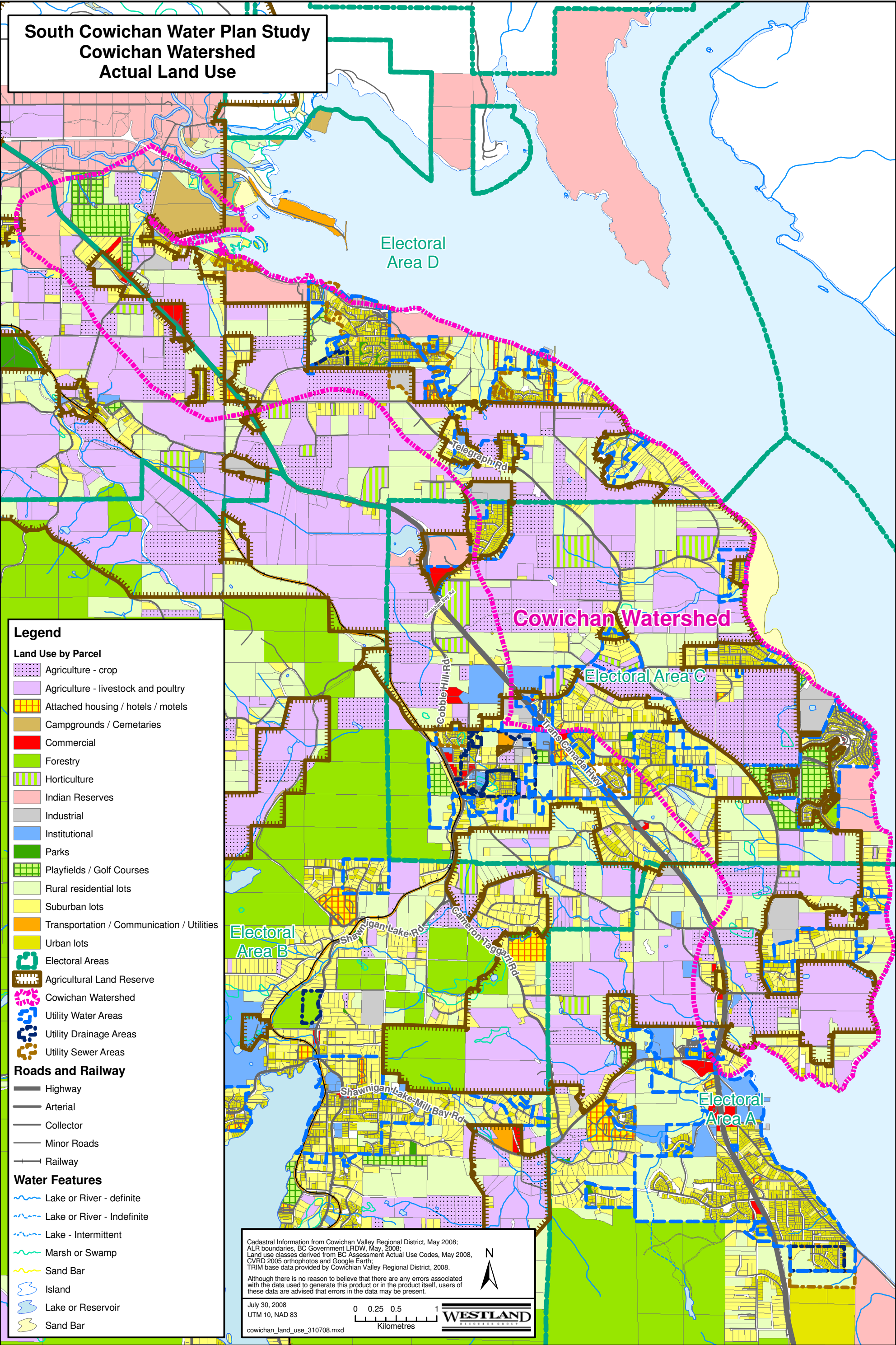
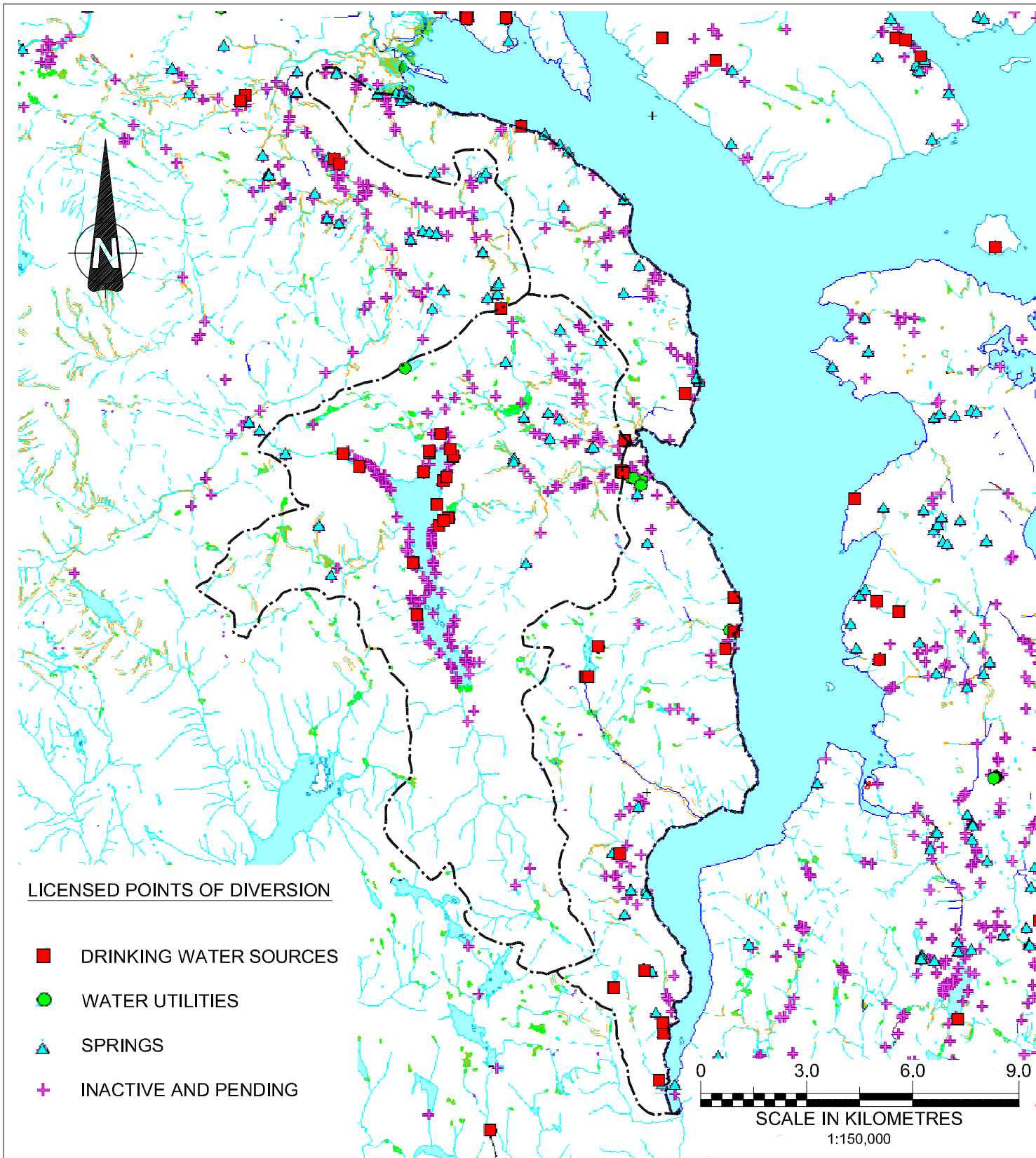

Figure13 Cowichan Watershed





Data Source: BC Water Resource Atlas http://www.env.gov.bc.ca/wsd/data_searches/wrbc/index.html

Infrastructure & Environment

COWICHAN VALLEY REGIONAL DISTRICT SOUTH COWICHAN WATER STUDY PLAN

REGISTERED POINTS OF DIVERSION OF SURFACE WATER
IN SOUTH COWICHAN



WorleyParsons
resources & energy

2009-02-11

date

edited by

KM

drawn by

JB

app by

PROJECT NUMBER:

FIGURE:

V19830100

14

PREPARED SOLELY FOR THE USE OF OUR CLIENT AS SPECIFIED IN THE ACCOMPANYING REPORT. NO REPRESENTATION OF ANY KIND IS MADE TO OTHER PARTIES WITH WHICH WORLEYPARSONS HAS NOT ENTERED INTO A CONTRACT.

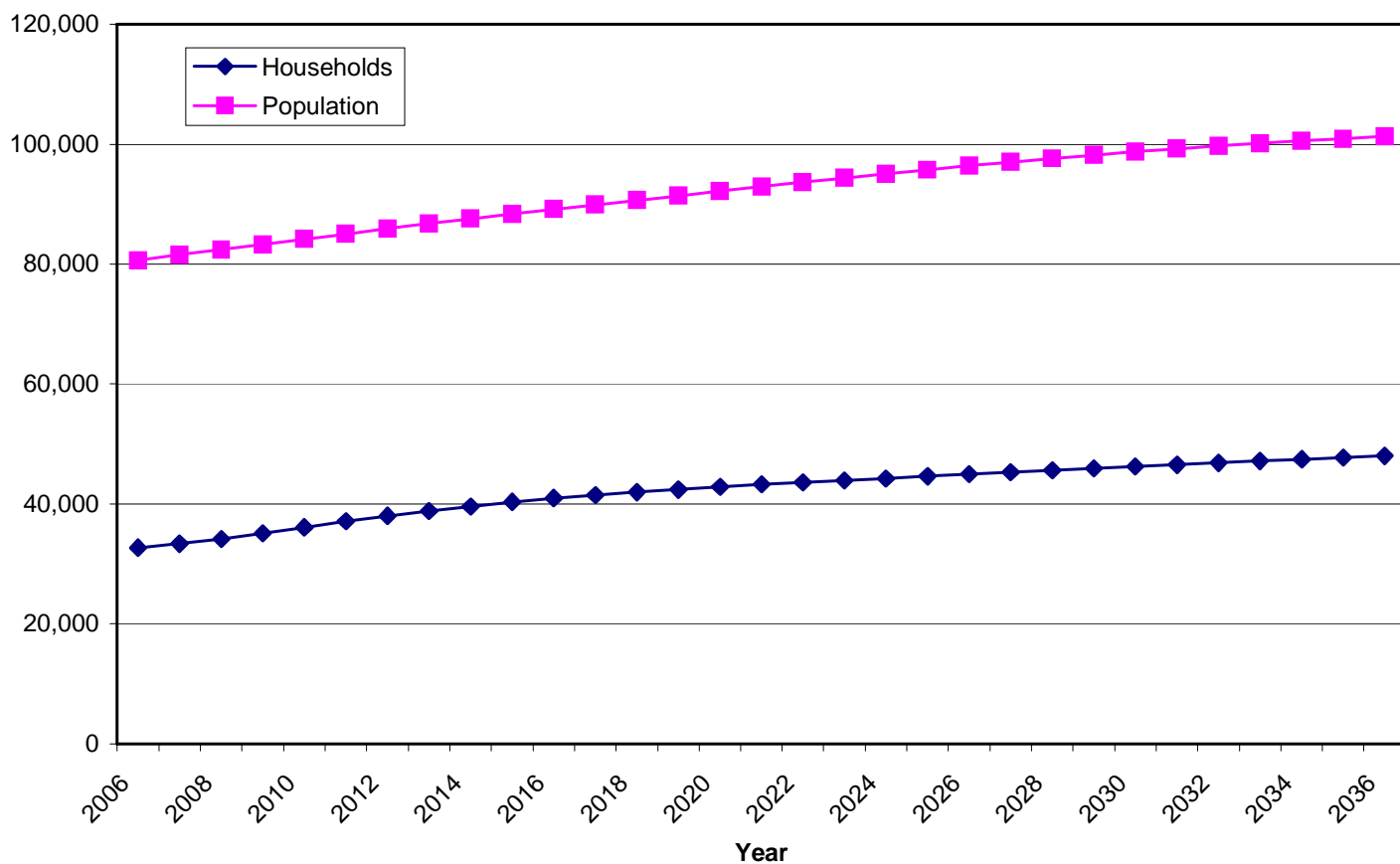

Data Source: Westland Resources Group

Infrastructure & Environment

**COWICHAN VALLEY REGIONAL DISTRICT
SOUTH COWICHAN WATER STUDY PLAN**

P.E.O.P.L.E. 32
POPULATION AND HOUSEHOLD GROWTH PROJECTION
ESTIMATES FOR CVRD (2006 - 2036)



WorleyParsons
resources & energy

2009-02-11

date

edited by

OTHERS

drawn by

JB

app by

PROJECT NUMBER:

V19830100

FIGURE:

15

PREPARED SOLELY FOR THE USE OF OUR CLIENT AS SPECIFIED IN THE ACCOMPANYING REPORT. NO REPRESENTATION OF ANY KIND IS MADE TO OTHER PARTIES WITH WHICH WORLEYPARSONS HAS NOT ENTERED INTO A CONTRACT.

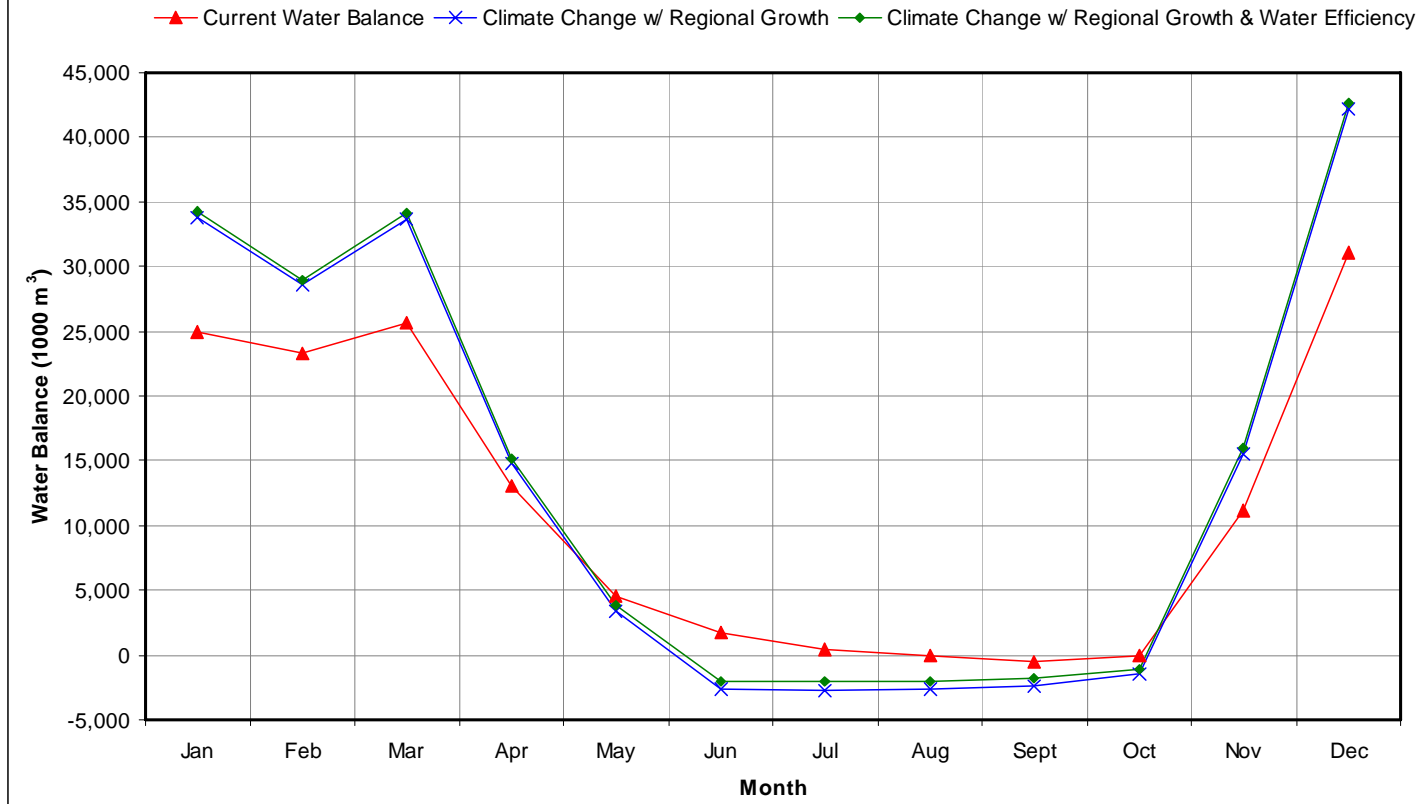

COWICHAN VALLEY REGIONAL DISTRICT SOUTH COWICHAN WATER STUDY PLAN

SURFACE WATER BALANCE SUMMARIES FOR ALL SCENARIOS



WorleyParsons
resources & energy

2009-02-11 date MGM edited by KM drawn by JB app by

PREPARED SOLELY FOR THE USE OF OUR CLIENT AS SPECIFIED IN THE ACCOMPANYING REPORT. NO REPRESENTATION OF ANY KIND IS MADE TO OTHER PARTIES WITH WHICH WORLEYPARSONS HAS NOT ENTERED INTO A CONTRACT.

PROJECT NUMBER:

V19830100

FIGURE:

16

Appendix 1 Individual Aquifer Conceptual Models from MOE Worksheets

